OFFICE COPY

B/SP/B/dg/272 A/c/2002
Planning Permit No.

APPROVED
SUBJECT TO THE CONDITIONS IN THIS OFFICE LETTER.
No. B2/13334/02 Date 19/8/02

FOR MEMBER SECRETARY
CHENNAI METROPOLITAN DEVELOPMENT AUTHORITY
CHENNAI-600 008.

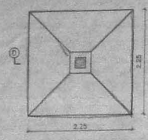

PLAN OF FOUNDATION
SCALE 1:50

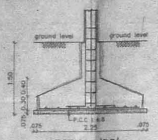

SECTION-'DD'

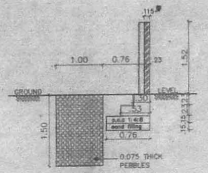

SECTION CC
SCALE 1:50

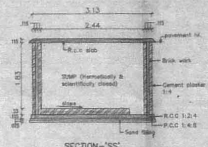

SECTION-'SS'
SECTION OF SUMP
SCALE 1:100

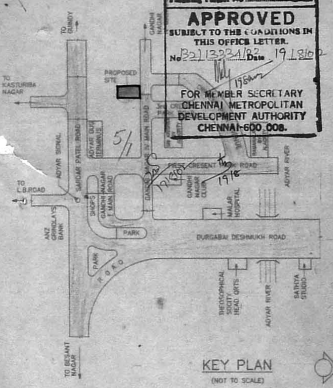

KEY PLAN
(NOT TO SCALE)

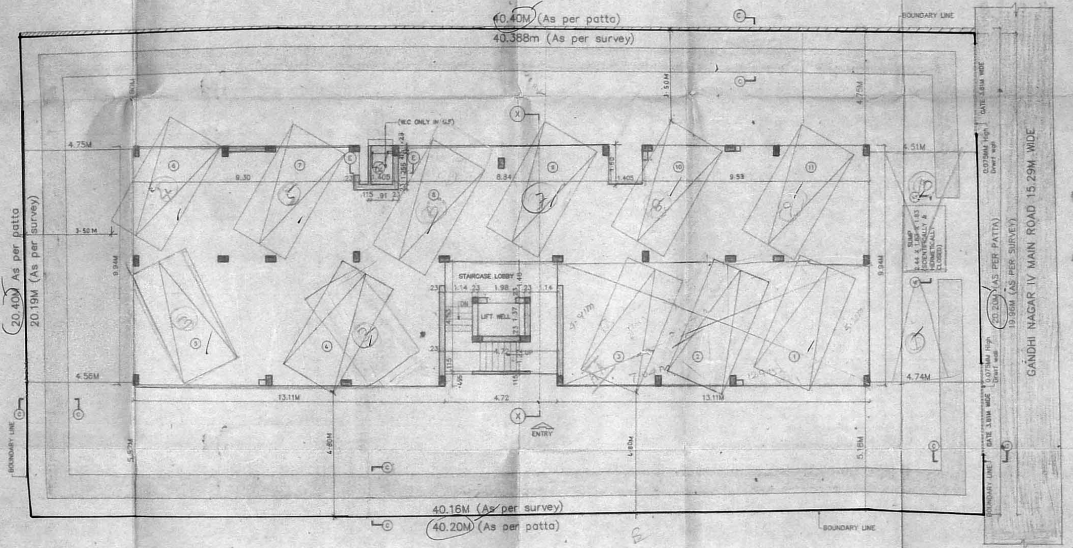

SITE CUM STILT FLOOR PLAN

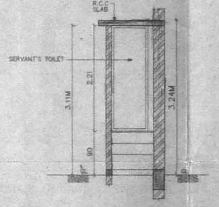

SECTION-'EE'
SCALE 1:50

LEGEND		
CODE	SIZE	DESCRIPTION
D4	0.76 X 2.18	COUNTRY WOOD FRAMED FLUSH DOOR WITH VENTILATOR

CMDA (B)/Ch. No. 1
C. No.
Asst. B2/13334/02
Scrutiny
P. A.
A.P. 23/4 D.P.

1/3

1. P.C.C. 1: 4: 8 IN FOUNDATION
2. SAND FILLING IN FOUNDATION
3. BRICK WORK IN C.M. 1:6
4. R.C.C. WORK FOR SLABS LINTELS & BEAMS ETC.
5. PLASTERING IN C.M. 1:5 EXTERNAL & 1:4 INTERNAL
6. MOSAIC TILED FLOORING
7. WEATHERING COURSE OF BRICK JELLY LIME CONC.
8. CONCRETE BLOCK INFILL

AREA STATEMENT	
PLOT AREA	809.36455 M^2
STILTS AREA:	270.906 M^2
BUILT UP AREA	1212.18315 M^2

COLOUR INDEX	
PROPOSED CONSTRUCTION	
BOUNDARY OF SITE	
ROAD	

R.No.	DATE	ZONE	REVISIONS	INITIAL

DRG NO.	DATE	SCALE	FILE	REV	DRN.BY	CHD.BY
1.488.281 M	23-3-2002	1 : 100	RAMYA RAMCOR1	0	V.ARASU	

PROPOSED CONSTRUCTION OF FLATS AT DOOR NO: 79 (OLD) 32, GANDHI NAGAR 4th MAIN ROAD, ADYAR, CHENNAI-600 020.
PLOT NO: 208, R.S.NO: 4,
BLOCK NO: 37,
TALUK: MYLAPORE TRIPLICANE
VILLAGE: KOTTUR,
C.R.DIVISION NO: 151
C.ZONE NO: X

Ratna Kumar Chowtay

OWNER'S SIGNATURE

P.K. SUBRAMANIAN
B.E., M.E. (STRUCT.)
CHARTERED CIVIL ENGINEER
LICENSED SURVEYOR CLASS - I

LICENSE No. 308/2001-2002
LICENSED SURVEYOR

SHEET NO: 1/3

OFFICE COPY

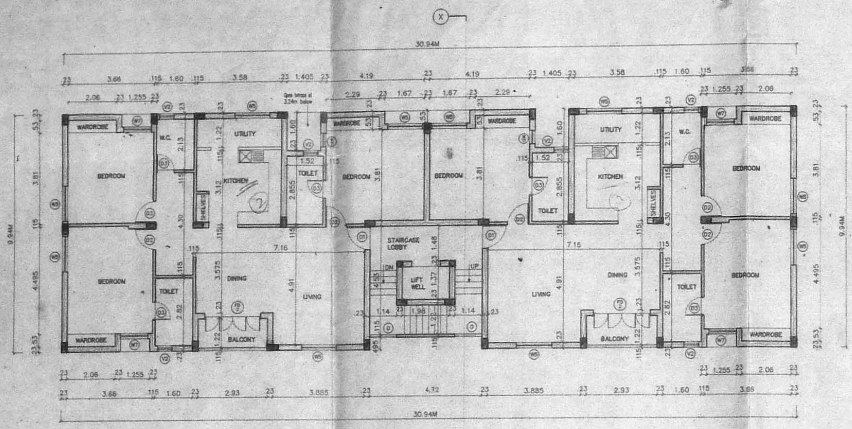

THIRD FLOOR PLAN

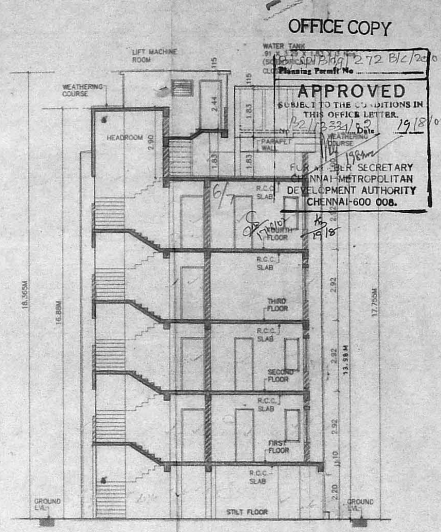

SECTION – 'XX'

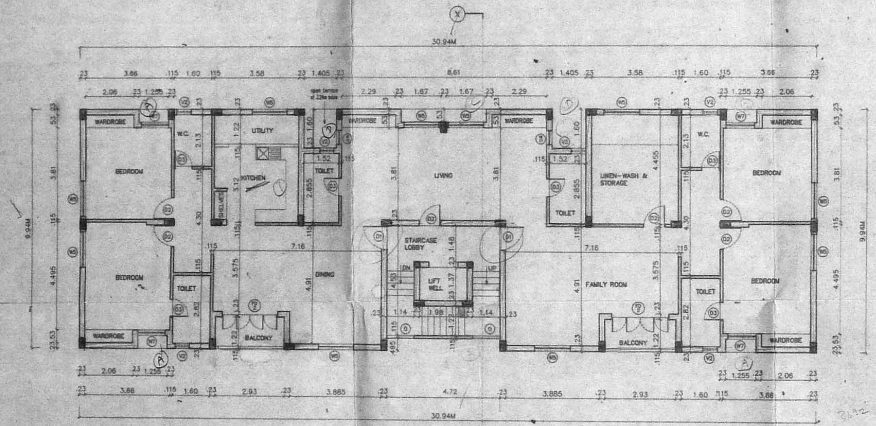

FIRST, & SECOND FLOOR PLAN

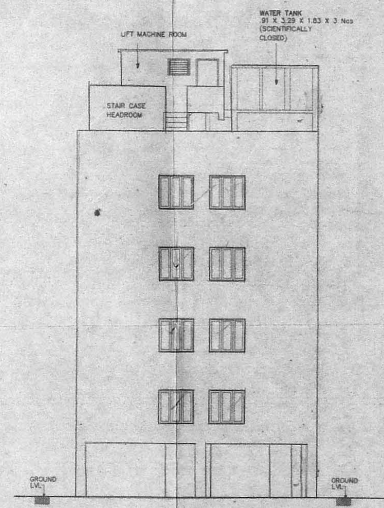

FRONT ELEVATION

APPROVED
SUBJECT TO THE CONDITIONS IN THIS OFFICE LETTER.
Lr. No. B/13334/02 Dt. 19/8/02
for MEMBER SECRETARY
CHENNAI METROPOLITAN DEVELOPMENT AUTHORITY
CHENNAI-600 008.

CMDA (B) / No. 1272 B/C/26/02
Planning Permit No.
Lr. No. B/13334/02
Sanction Date: 19/8/02

Assistant / Superintendent / Revenue Officer

CODE	SIZE	DESCRIPTION
D1	1.00 X 2.10	TEAK WOOD FRAMED FLUSH DOOR
D2	0.90 X 2.10	TEAK WOOD FRAMED FLUSH DOOR
D3	0.75 X 2.10	TEAK WOOD FRAMED FLUSH DOOR
FD2	2.50 X 2.10	COUNTRY WOOD FRAMED FRENCH DOOR
W5	1.40 X 1.20	STEEL GLAZED WINDOW
W7	1.17 X 1.20	STEEL GLAZED WINDOW
W10	0.675 X 1.20	STEEL GLAZED WINDOW
V2	0.61 X 0.61	LOUVERED VENTILATOR
O	1.14 X 2.10	OPENING

Scrutiny: A.P. / D.P.

SPECIFICATION

1. P.C.C. 1: 4: 8 IN FOUNDATION
2. SAND FILLING IN FOUNDATION
3. BRICK WORK IN C.M. 1:6
4. R.C.C. WORK FOR SLABS LINTELS & BEAMS ETC.
5. PLASTERING IN C.M. 1:5 EXTERNAL & 1:4 INTERNAL
6. MOSAIC TILED FLOORING.
7. WEATHERING COURSE OF BRICK JELLY LIME CONC.
8. CONCRETE BLOCK INFILL.

COLOUR INDEX

PROPOSED CONSTRUCTION

R.No	DATE	ZONE	REVISIONS	INITIAL

DRG NO.	DATE	SCALE	FILE	REV.	DRN. BY.	CHD. BY.
1 369 281 M	22-3-2002	1 : 100	RAMYA 281 RAMCOR2	0	V.ARASU	

PROPOSED CONSTRUCTION OF FLATS AT
DOOR NO: 79 (OLD) 32,
GANDHI NAGAR 4th MAIN ROAD,
ADYAR, CHENNAI-600 020.
PLOT NO: 208, R.S.NO: 4,
BLOCK NO: 37,
TALUK: MYLAPORE-TRIPLICANE
VILLAGE: KOTTUR,
C.R.DIVISION NO: 151
C.ZONE NO: X

OWNER'S SIGNATURE

P.K. SUBRAMANIAN
B.E., M.E. (STRUCT.)
CHARTERED CIVIL AND STRUCTURAL ENGINEER
LICENCED SURVEYOR CLASS - I

LICENSE No. 306/2001-2002

LICENSED SURVEYOR

SHEET NO. 2/3

OFFICE COPY

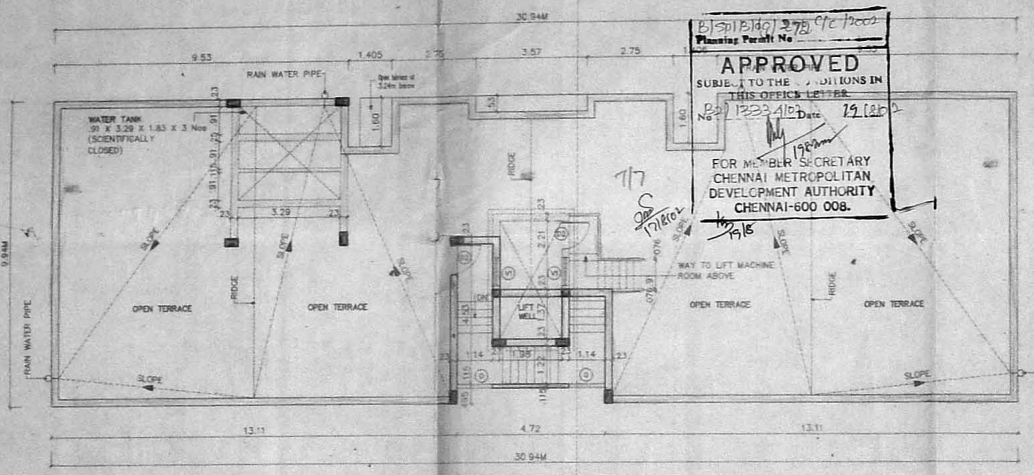

TERRACE FLOOR PLAN

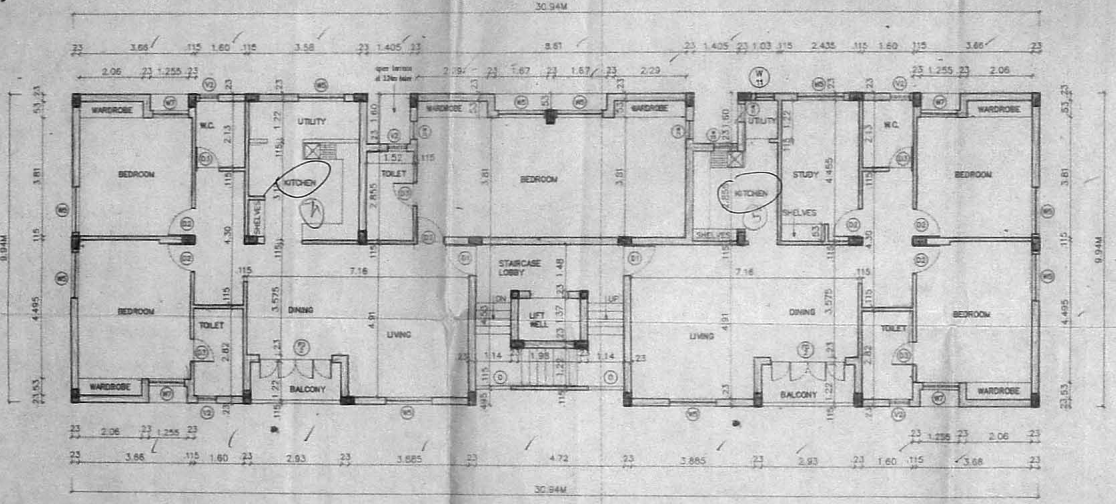

FOURTH FLOOR PLAN

APPROVED

SUBJECT TO THE CONDITIONS IN THIS OFFICE LETTER

No. P2/1333/402 Date 19/8/02

FOR MEMBER SECRETARY
CHENNAI METROPOLITAN
DEVELOPMENT AUTHORITY
CHENNAI-600 008.

Planning Permit No. B1/331/2402/2002 dt 19/8/2002

CMDA (B)/C.S. No. 1

Assl. B1/1333/402

Scrutiny P.A.

A.C. 8314

D.P.

U.D.

LEGEND

CODE	SIZE	DESCRIPTION
D1	1.00 X 2.18	TEAK WOOD FRAMED FLUSH DOOR
D2	0.91 X 2.18	COUNTRY WOOD FRAMED FLUSH DOOR
D3	0.76 X 2.18	COUNTRY WOOD FRAMED FLUSH DOOR
FD2	2.36 X 2.18	COUNTRY WOOD FRAMED FRENCH DOOR
W5	1.475 X 1.37	STEEL GLAZED WINDOW
W7	1.175 X 1.37	STEEL GLAZED WINDOW
W11	0.575 X 1.37	STEEL GLAZED WINDOW
W15	0.575 X 0.875	STEEL GLAZED WINDOW
V1	0.91 X 0.66	LOUVERED VENTILATOR
V2	0.61 X 0.66	LOUVERED VENTILATOR
O	1.14 X 1.73	OPENING

SPECIFICATION

1. P.C.C. 1: 4: 8 IN FOUNDATION
2. SAND FILLING IN FOUNDATION
3. BRICK WORK IN C.M. 1:6
4. R.C.C. WORK FOR SLABS LINTELS & BEAMS ETC.
5. PLASTERING IN C.M. 1:5 EXTERNAL & 1:4 INTERNAL
6. MOSAIC TILED FLOORING.
7. WEATHERING COURSE OF BRICK JELLY LIME CONC.
8. CONCRETE BLOCK INFILL.

COLOUR INDEX

PROPOSED CONSTRUCTION

R.No	DATE	ZONE	REVISIONS	INITIAL

2 480 281 M	2-3-02	1 : 100	RAMYA 281 RAMCOR2	0	V.ARASU		
ORG NO.	DATE	SCALE	FILE	REV.	ORN BY.	CHD BY.	

PROPOSED CONSTRUCTION OF FLATS AT
DOOR NO: 79 (OLD) 32,
GANDHI NAGAR 4th MAIN ROAD,
ADYAR, CHENNAI-600 020.
PLOT NO: 208, R.S.NO: 4,
BLOCK NO: 37,
TALUK: MYLAPORE - TRIPLICANE
VILLAGE: KOTTUR,
C.R.DIVISION NO: 151
C.ZONE NO: X

OWNER'S SIGNATURE

P.K. SUBRAMANIAN
B.E., M.E. (STRUCT.)
CHARTERED CIVIL ENGINEER
LICENSED SURVEYOR CLASS - I

LICENSE No. 306/2001-2002

LICENSED SURVEYOR

N

SHEET No. 3/3